Telekom Austria AG, Austria

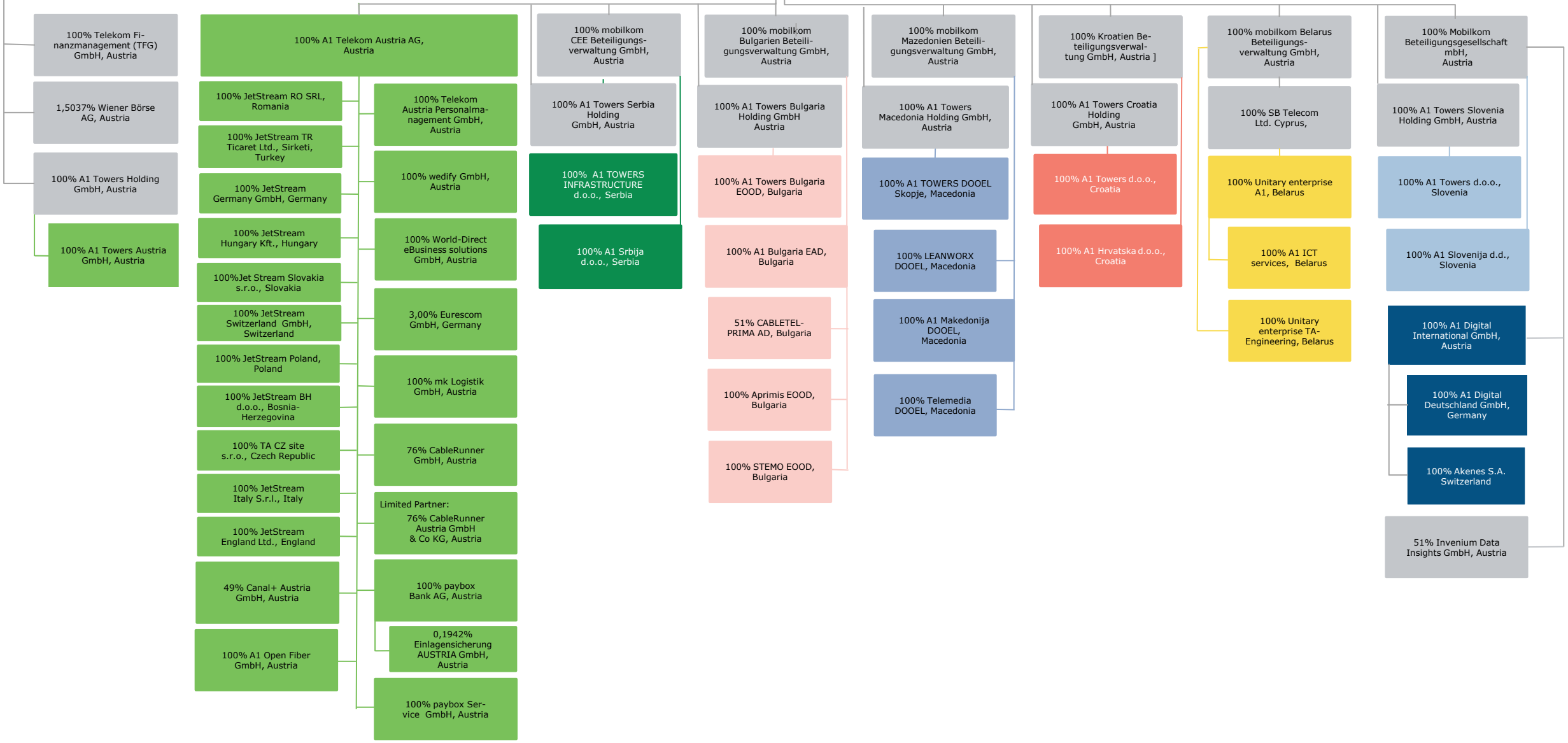

As of August, 2023